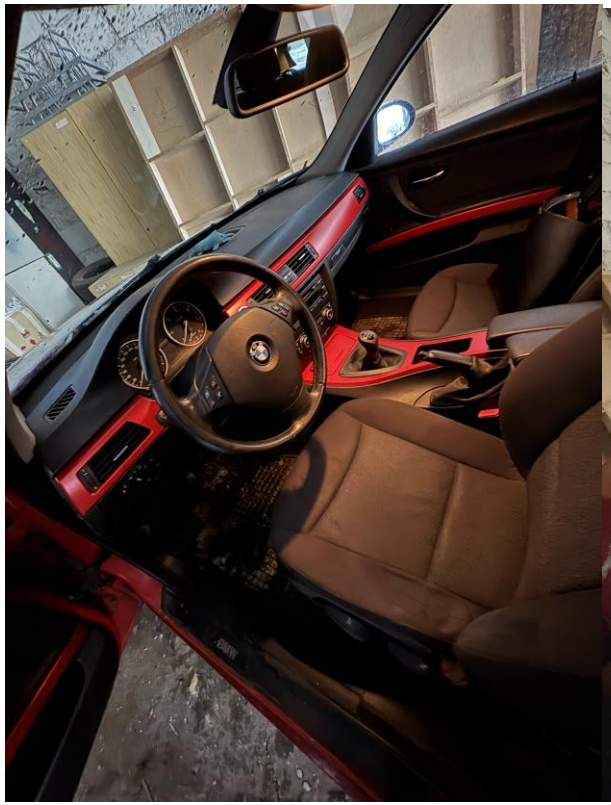

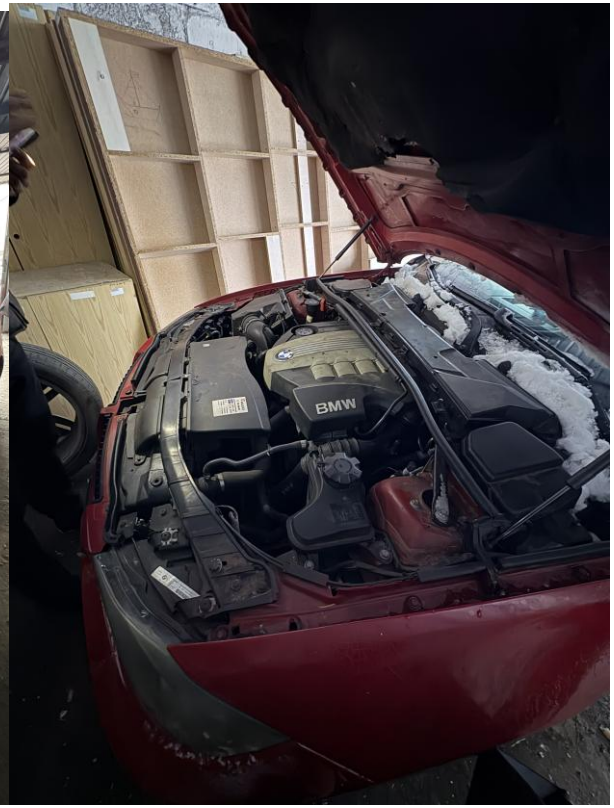
BMW

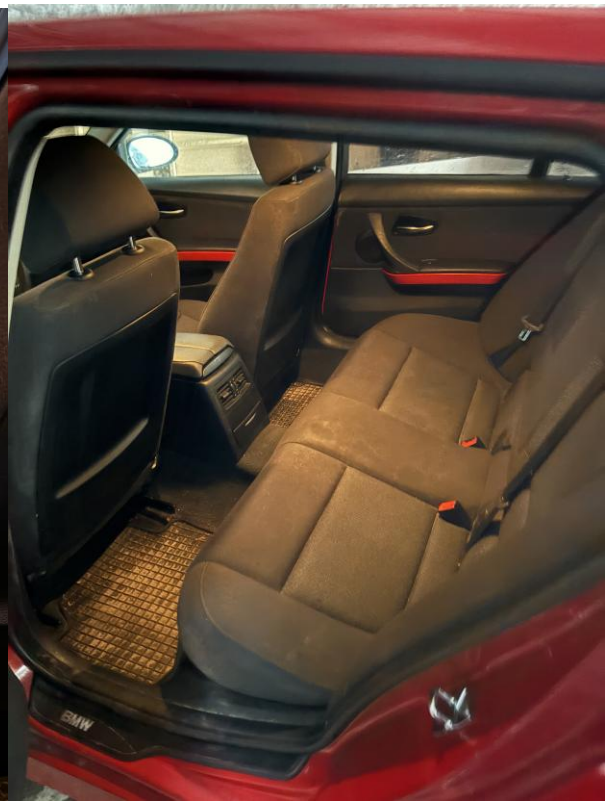
BMW

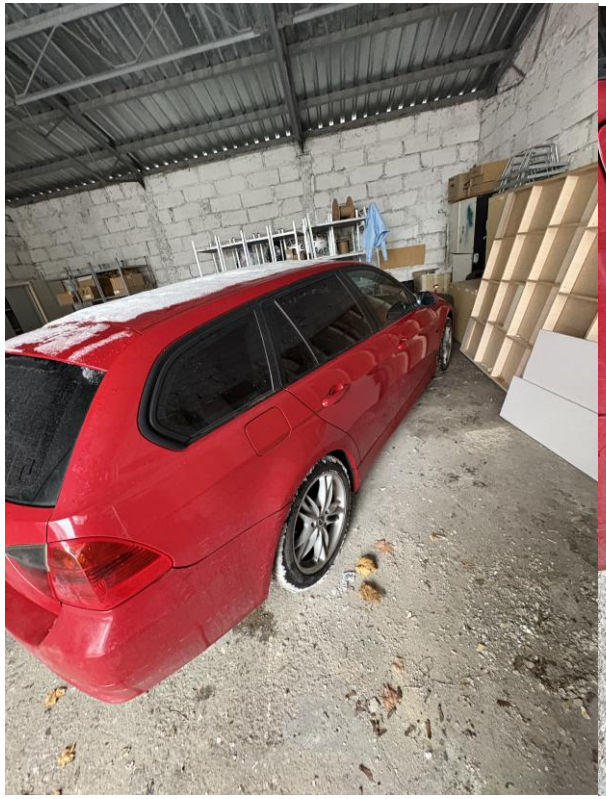

PL
GA 960 JN